

* required information

Section 1 of 21

You can save the form at any time and resume it later. You do not need to be logged in when you resume.

System reference

Not Currently In Use

This is the unique reference for this application generated by the system.

Your reference

Gods Own Pizza Company

You can put what you want here to help you track applications if you make lots of them. It is passed to the authority.

Are you an agent acting on behalf of the applicant?

Yes No

Put "no" if you are applying on your own behalf or on behalf of a business you own or work for.

Applicant Details

* First name

Jane

* Family name

Musgrove

* E-mail

jane.musgrove@m10group.co.uk

Main telephone number

[REDACTED]

Include country code.

Other telephone number

[REDACTED]

Indicate here if you would prefer not to be contacted by telephone

Are you:

- Applying as a business or organisation, including as a sole trader
 Applying as an individual

A sole trader is a business owned by one person without any special legal structure. Applying as an individual means you are applying so you can be employed, or for some other personal reason, such as following a hobby.

Applicant Business

Is your business registered in the UK with Companies House?

Yes No

Note: completing the Applicant Business section is optional in this form.

Registration number

11005421

Business name

TD&H Restaurants Ltd

If your business is registered, use its registered name.

VAT number

GB 283 1153 19

Put "none" if you are not registered for VAT.

Legal status

Private Limited Company

Continued from previous page...

Your position in the business

Home country

The country where the headquarters of your business is located.

Registered Address

Address registered with Companies House.

Building number or name

Street

District

City or town

County or administrative area

Postcode

Country

Section 2 of 21

PREMISES DETAILS

I/we, as named in section 1, apply for a premises licence under section 17 of the Licensing Act 2003 for the premises described in section 2 below (the premises) and I/we are making this application to you as the relevant licensing authority in accordance with section 12 of the Licensing Act 2003.

Premises Address

Are you able to provide a postal address, OS map reference or description of the premises?

- Address OS map reference Description

Postal Address Of Premises

Building number or name

Street

District

City or town

County or administrative area

Postcode

Country

Further Details

Telephone number

Non-domestic rateable value of premises (£)

Section 3 of 21**APPLICATION DETAILS**

In what capacity are you applying for the premises licence?

- An individual or individuals
- A limited company / limited liability partnership
- A partnership (other than limited liability)
- An unincorporated association
- Other (for example a statutory corporation)
- A recognised club
- A charity
- The proprietor of an educational establishment
- A health service body
- A person who is registered under part 2 of the Care Standards Act 2000 (c14) in respect of an independent hospital in Wales
- A person who is registered under Chapter 2 of Part 1 of the Health and Social Care Act 2008 in respect of the carrying on of a regulated activity (within the meaning of that Part) in an independent hospital in England
- The chief officer of police of a police force in England and Wales

Confirm The Following

- I am carrying on or proposing to carry on a business which involves the use of the premises for licensable activities
- I am making the application pursuant to a statutory function
- I am making the application pursuant to a function discharged by virtue of Her Majesty's prerogative

Section 4 of 21**NON INDIVIDUAL APPLICANTS**

Provide name and registered address of applicant in full. Where appropriate give any registered number. In the case of a partnership or other joint venture (other than a body corporate), give the name and address of each party concerned.

Non Individual Applicant's Name

Name

Details

Registered number (where applicable)

Description of applicant (for example partnership, company, unincorporated association etc)

Continued from previous page...

Limited Company

Address

Building number or name

Street

District

City or town

County or administrative area

Postcode

Country

Contact Details

E-mail

Telephone number

Other telephone number

* Date of birth
dd mm yyyy

* Nationality [Documents that demonstrate entitlement to work in the UK](#)

Section 5 of 21

OPERATING SCHEDULE

When do you want the premises licence to start? / /
dd mm yyyy

If you wish the licence to be valid only for a limited period, when do you want it to end / /
dd mm yyyy

Provide a general description of the premises

For example the type of premises, its general situation and layout and any other information which could be relevant to the licensing objectives. Where your application includes off-supplies of alcohol and you intend to provide a place for consumption of these off- supplies you must include a description of where the place will be and its proximity to the premises.

We would want the licence to start as soon as possible have just estimated a date in the hope that a licence will be issued as quickly as possible and aware that this date may not work with the time frames required for the licence to be granted depending on what happens after the first 28 days.

The restaurant is situated on the High Road with a private road in front of the premises, suitable for off sale collection. The

Continued from previous page...

private road also has private parking for any visitors to the restaurant or for take away collection. There is also a private decking area in front of the premises within the private road that will be used for diners to eat outside weather permitting.

If 5,000 or more people are expected to attend the premises at any one time, state the number expected to attend

Section 6 of 21

PROVISION OF PLAYS

[See guidance on regulated entertainment](#)

Will you be providing plays?

- Yes No

Section 7 of 21

PROVISION OF FILMS

[See guidance on regulated entertainment](#)

Will you be providing films?

- Yes No

Section 8 of 21

PROVISION OF INDOOR SPORTING EVENTS

[See guidance on regulated entertainment](#)

Will you be providing indoor sporting events?

- Yes No

Section 9 of 21

PROVISION OF BOXING OR WRESTLING ENTERTAINMENTS

[See guidance on regulated entertainment](#)

Will you be providing boxing or wrestling entertainments?

- Yes No

Section 10 of 21

PROVISION OF LIVE MUSIC

[See guidance on regulated entertainment](#)

Will you be providing live music?

- Yes No

Standard Days And Timings

MONDAY

Start

End

Start

End

Give timings in 24 hour clock. (e.g., 16:00) and only give details for the days of the week when you intend the premises to be used for the activity.

Continued from previous page...

TUESDAY

Start End

Start End

WEDNESDAY

Start End

Start End

THURSDAY

Start End

Start End

FRIDAY

Start End

Start End

SATURDAY

Start End

Start End

SUNDAY

Start End

Start End

Will the performance of live music take place indoors or outdoors or both?

- Indoors Outdoors Both

Where taking place in a building or other structure tick as appropriate. Indoors may include a tent.

State type of activity to be authorised, if not already stated, and give relevant further details, for example (but not exclusively) whether or not music will be amplified or unamplified.

On special occasions we may have live music to entertain our diners. This will be inside the restaurant. There will not be set days for this but expect this to be at the weekend rather than during the week. The live music will be played through the premises internal speakers and will be incidental to any other activity.

State any seasonal variations for the performance of live music

For example (but not exclusively) where the activity will occur on additional days during the summer months.

There may be live music on special occasions, bank holidays, christmas period or private functions.

Non-standard timings. Where the premises will be used for the performance of live music at different times from those listed in the column on the left, list below

Continued from previous page...

For example (but not exclusively), where you wish the activity to go on longer on a particular day e.g. Christmas Eve.

On Bank Holidays or Special dates in the calendar such as Christmas Eve, Christmas Day, New Years Day and the day preceding any bank holiday 11:00 to 00:30
New Years Eve 11:00 to 02:00

Section 11 of 21

PROVISION OF RECORDED MUSIC

[See guidance on regulated entertainment](#)

Will you be providing recorded music?

Yes No

Standard Days And Timings

MONDAY

Start

End

Start

End

Give timings in 24 hour clock.
(e.g., 16:00) and only give details for the days
of the week when you intend the premises
to be used for the activity.

TUESDAY

Start

End

Start

End

WEDNESDAY

Start

End

Start

End

THURSDAY

Start

End

Start

End

FRIDAY

Start

End

Start

End

SATURDAY

Start

End

Start

End

SUNDAY

Start

End

Start

End

Will the playing of recorded music take place indoors or outdoors or both?

Indoors Outdoors Both

Where taking place in a building or other
structure tick as appropriate. Indoors may
include a tent.

Continued from previous page...

State type of activity to be authorised, if not already stated, and give relevant further details, for example (but not exclusively) whether or not music will be amplified or unamplified.

Monday to Saturday 11:00 to 00:00 hrs

Sunday 11:00 to 23:00 hrs

Recorded music which will be played through and internal speaker system. The playing of music will be incidental to any other activity.

Any music played outside via the internal speaker system will be at a low volume as background noise only.

State any seasonal variations for playing recorded music

For example (but not exclusively) where the activity will occur on additional days during the summer months.

On Bank Holidays or Special dates in the calendar such as Christmas Eve, Christmas Day, New Years Eve or private functions etc

Non-standard timings. Where the premises will be used for the playing of recorded music at different times from those listed in the column on the left, list below

For example (but not exclusively), where you wish the activity to go on longer on a particular day e.g. Christmas Eve.

Season variations to include Christmas Eve, Christmas Day, Boxing Day, New Years Day and the day preceding any bank holidays - timings would be 11:00 to 00:30 and on New Years Eve from 11:00 to 02:00hrs

Section 12 of 21

PROVISION OF PERFORMANCES OF DANCE

[See guidance on regulated entertainment](#)

Will you be providing performances of dance?

Yes

No

Section 13 of 21

PROVISION OF ANYTHING OF A SIMILAR DESCRIPTION TO LIVE MUSIC, RECORDED MUSIC OR PERFORMANCES OF DANCE

[See guidance on regulated entertainment](#)

Will you be providing anything similar to live music, recorded music or performances of dance?

Yes

No

Section 14 of 21

LATE NIGHT REFRESHMENT

Will you be providing late night refreshment?

Yes

No

Standard Days And Timings

MONDAY

Start

End

Start

End

Give timings in 24 hour clock.

(e.g., 16:00) and only give details for the days of the week when you intend the premises to be used for the activity.

Continued from previous page...

TUESDAY

Start End
Start End

WEDNESDAY

Start End
Start End

THURSDAY

Start End
Start End

FRIDAY

Start End
Start End

SATURDAY

Start End
Start End

SUNDAY

Start End
Start End

Will the provision of late night refreshment take place indoors or outdoors or both?

- Indoors Outdoors Both

Where taking place in a building or other structure tick as appropriate. Indoors may include a tent.

State type of activity to be authorised, if not already stated, and give relevant further details, for example (but not exclusively) whether or not music will be amplified or unamplified.

To sell alcohol and music as stated in the completed sections.

State any seasonal variations

For example (but not exclusively) where the activity will occur on additional days during the summer months.

Season variations to include Christmas Eve, Christmas Day, Boxing Day, New Years Day and the day preceding any bank holidays - timings would be 23:00 to 01:00 and on New Years Eve from 23:00 to 02:30hrs

Continued from previous page...

Non-standard timings. Where the premises will be used for the supply of late night refreshments at different times from those listed in the column on the left, list below

For example (but not exclusively), where you wish the activity to go on longer on a particular day e.g. Christmas Eve.

As stated above

Section 15 of 21

SUPPLY OF ALCOHOL

Will you be selling or supplying alcohol?

Yes

No

Standard Days And Timings

MONDAY

Start

End

Start

End

TUESDAY

Start

End

Start

End

WEDNESDAY

Start

End

Start

End

THURSDAY

Start

End

Start

End

FRIDAY

Start

End

Start

End

SATURDAY

Start

End

Start

End

SUNDAY

Start

End

Start

End

Give timings in 24 hour clock.
(e.g., 16:00) and only give details for the days
of the week when you intend the premises
to be used for the activity.

Continued from previous page...

Will the sale of alcohol be for consumption:

- On the premises Off the premises Both

If the sale of alcohol is for consumption on the premises select on, if the sale of alcohol is for consumption away from the premises select off. If the sale of alcohol is for consumption on the premises and away from the premises select both.

State any seasonal variations

For example (but not exclusively) where the activity will occur on additional days during the summer months.

The day preceding a bank holiday 11:00 to 01:00hrs
New Years Eve 11:00 to 02:30 New Years Day

Non-standard timings. Where the premises will be used for the supply of alcohol at different times from those listed in the column on the left, list below

For example (but not exclusively), where you wish the activity to go on longer on a particular day e.g. Christmas Eve.

Christmas Eve, Christmas Day, Boxing Day, New Years Day and the day preceding any bank holiday 11:00 to 01:00hrs
New Years Eve 11:00 to 02:30 hrs New Years Day

State the name and details of the individual whom you wish to specify on the licence as premises supervisor

Name

First name

Family name

Date of birth
dd mm yyyy

Enter the contact's address

Building number or name

Street

District

City or town

County or administrative area

Postcode

Country

Personal Licence number (if known)

Continued from previous page...

Issuing licensing authority
(if known)

Epping Forest District Council

PROPOSED DESIGNATED PREMISES SUPERVISOR CONSENT

How will the consent form of the proposed designated premises supervisor be supplied to the authority?

- Electronically, by the proposed designated premises supervisor
- As an attachment to this application

Reference number for consent form (if known)

If the consent form is already submitted, ask the proposed designated premises supervisor for its 'system reference' or 'your reference'.

Section 16 of 21

ADULT ENTERTAINMENT

Highlight any adult entertainment or services, activities, or other entertainment or matters ancillary to the use of the premises that may give rise to concern in respect of children

Give information about anything intended to occur at the premises or ancillary to the use of the premises which may give rise to concern in respect of children, regardless of whether you intend children to have access to the premises, for example (but not exclusively) nudity or semi-nudity, films for restricted age groups etc gambling machines etc.

Section 17 of 21

HOURS PREMISES ARE OPEN TO THE PUBLIC

Standard Days And Timings

MONDAY

Start 11:00

End 01:00

Start

End

TUESDAY

Start 11:00

End 01:00

Start

End

WEDNESDAY

Start 11:00

End 01:00

Start

End

THURSDAY

Start 11:00

End 01:00

Start

End

Give timings in 24 hour clock. (e.g., 16:00) and only give details for the days of the week when you intend the premises to be used for the activity.

Continued from previous page...

FRIDAY

Start

End

Start

End

SATURDAY

Start

End

Start

End

SUNDAY

Start

End

Start

End

State any seasonal variations

For example (but not exclusively) where the activity will occur on additional days during the summer months.

Christmas Eve, Christmas Day, Boxing Day, New Years Day and the day preceding any bank holiday 11:00 to 01:30hrs
New Years Eve 11:00 to 03:00 hrs

Non standard timings. Where you intend to use the premises to be open to the members and guests at different times from those listed in the column on the left, list below

For example (but not exclusively), where you wish the activity to go on longer on a particular day e.g. Christmas Eve.

As above

Section 18 of 21

LICENSING OBJECTIVES

Describe the steps you intend to take to promote the four licensing objectives:

a) General – all four licensing objectives (b,c,d,e)

List here steps you will take to promote all four licensing objectives together.

Train all staff to ensure that they understand and adhere to the licensing conditions.
Ensure a DPS or Restaurant Manager is on the premises at all times to ensure conditions adhered to.

b) The prevention of crime and disorder

There will be CCTV in operation in the form of a recordable system. Cameras shall encompass all areas of the premises inside and outside and where the supply and sale of alcohol occurs. Equipment will be maintained and regularly checked. The DPS or another member of staff will be capable of downloading the CCTV footage and supplied to the police or licensing authority. Recordings will be kept for 28 days.

Excessive drunkenness, will not be tolerated on the premises.

Continued from previous page...

The possession or taking of drugs will not be tolerated on the premises.

Anti-social behaviour will not be tolerated on the premises.

c) Public safety

Whereby any person who appears to be under the age of 18 will be asked to produce a means of identification proving they are over 18 years of age. The only acceptable forms of identification are a photo driving licence, passport, or ID Card.

Substantial food and non-intoxicating beverages shall be available in all parts of the premises where alcohol is sold or supplied for consumption on the premises.

All fire safety equipment is to be regularly checked and maintained as per the manufacturers recommendations.

d) The prevention of public nuisance

Customers will be asked to leave in a quiet and orderly manner.

The DPS will ensure that music will be kept to a suitable volume.

Outside seating area is not to be used by customers after 22:00 Sunday to Wednesday and on Thursday, Friday & Saturday after 23:00.

e) The protection of children from harm

No unaccompanied children under 12 years old will not be allowed on the premises at any time.

Any children aged 12 to 17 years will only be able to order food and soft drinks on the premises at any time.

Section 19 of 21

NOTES ON DEMONSTRATING ENTITLEMENT TO WORK IN THE UK

Continued from previous page...

Entitlement to work/immigration status for individual applicants and applications from partnerships which are not limited liability partnerships:

A licence may not be held by an individual or an individual in a partnership who is resident in the UK who:

- does not have the right to live and work in the UK; or
- is subject to a condition preventing him or her from doing work relating to the carrying on of a licensable activity.

Any premises licence issued in respect of an application made on or after 6 April 2017 will become invalid if the holder ceases to be entitled to work in the UK.

Applicants must demonstrate that they have an entitlement to work in the UK and are not subject to a condition preventing them from doing work relating to the carrying on of a licensable activity. They do this in one of two ways: 1) by providing with this application copies or scanned copies of the documents listed below (which do not need to be certified), or 2) by providing their 'share code' to enable the licensing authority to carry out a check using the Home Office online right to work checking service (see below).

Documents which demonstrate entitlement to work in the UK

- An expired or current passport showing the holder, or a person named in the passport as the child of the holder, is a British citizen or a citizen of the UK and Colonies having the right of abode in the UK (please see note below about which sections of the passport to copy).
- An expired or current passport or national identity card showing the holder, or a person named in the passport as the child of the holder, is a national of a European Economic Area country or Switzerland.
- A Registration Certificate or document certifying permanent residence issued by the Home Office to a national of a European Economic Area country or Switzerland.
- A Permanent Residence Card issued by the Home Office to the family member of a national of a European Economic Area country or Switzerland.
- A **current** Biometric Immigration Document (Biometric Residence Permit) issued by the Home Office to the holder indicating that the person named is allowed to stay indefinitely in the UK, or has no time limit on their stay in the UK.
- A **current** passport endorsed to show that the holder is exempt from immigration control, is allowed to stay indefinitely in the UK, has the right of abode in the UK, or has no time limit on their stay in the UK.
- A **current** Immigration Status Document issued by the Home Office to the holder with an endorsement indicating that the named person is allowed to stay indefinitely in the UK or has no time limit on their stay in the UK, **when produced in combination with** an official document giving the person's permanent National Insurance number and their name issued by a Government agency or a previous employer.
- A birth or adoption certificate issued in the UK, **when produced in combination with** an official document giving the person's permanent National Insurance number and their name issued by a Government agency or a previous employer.
- A birth or adoption certificate issued in the Channel Islands, the Isle of Man or Ireland **when produced in combination with** an official document giving the person's permanent National Insurance number and their name issued by a Government agency or a previous employer.
- A certificate of registration or naturalisation as a British citizen, **when produced in combination with** an official document giving the person's permanent National Insurance number and their name issued by a Government agency or a previous employer.

Continued from previous page...

- A **current** passport endorsed to show that the holder is allowed to stay in the UK and is currently allowed to work and is not subject to a condition preventing the holder from doing work relating to the carrying on of a licensable activity.
- A **current** Biometric Immigration Document (Biometric Residence Permit) issued by the Home Office to the holder which indicates that the named person can currently stay in the UK and is allowed to work relation to the carrying on of a licensable activity.
- A **current** Residence Card issued by the Home Office to a person who is not a national of a European Economic Area state or Switzerland but who is a family member of such a national or who has derivative rights or residence.
- A **current** Immigration Status Document containing a photograph issued by the Home Office to the holder with an endorsement indicating that the named person may stay in the UK, and is allowed to work and is not subject to a condition preventing the holder from doing work relating to the carrying on of a licensable activity **when produced in combination with** an official document giving the person's permanent National Insurance number and their name issued by a Government agency or a previous employer.
- A Certificate of Application, **less than 6 months old**, issued by the Home Office under regulation 18(3) or 20(2) of the Immigration (European Economic Area) Regulations 2016, to a person who is not a national of a European Economic Area state or Switzerland but who is a family member of such a national or who has derivative rights of residence.
- Reasonable evidence that the person has an outstanding application to vary their permission to be in the UK with the Home Office such as the Home Office acknowledgement letter or proof of postage evidence, or reasonable evidence that the person has an appeal or administrative review pending on an immigration decision, such as an appeal or administrative review reference number.
- Reasonable evidence that a person who is not a national of a European Economic Area state or Switzerland but who is a family member of such a national or who has derivative rights of residence in exercising treaty rights in the UK including:-
 - evidence of the applicant's own identity – such as a passport,
 - evidence of their relationship with the European Economic Area family member – e.g. a marriage certificate, civil partnership certificate or birth certificate, and
 - evidence that the European Economic Area national has a right of permanent residence in the UK or is one of the following if they have been in the UK for more than 3 months:
 - (i) working e.g. employment contract, wage slips, letter from the employer,
 - (ii) self-employed e.g. contracts, invoices, or audited accounts with a bank,
 - (iii) studying e.g. letter from the school, college or university and evidence of sufficient funds; or
 - (iv) self-sufficient e.g. bank statements.

Family members of European Economic Area nationals who are studying or financially independent must also provide evidence that the European Economic Area national and any family members hold comprehensive sickness insurance in the UK. This can include a private medical insurance policy, an EHIC card or an S1, S2 or S3 form.

Original documents must not be sent to licensing authorities. If the document copied is a passport, a copy of the following pages should be provided:-

- (i) any page containing the holder's personal details including nationality;
- (ii) any page containing the holder's photograph;
- (iii) any page containing the holder's signature;
- (iv) any page containing the date of expiry; and
- (v) any page containing information indicating the holder has permission to enter or remain in the UK and is permitted to work.

Continued from previous page...

If the document is not a passport, a copy of the whole document should be provided.

Your right to work will be checked as part of your licensing application and this could involve us checking your immigration status with the Home Office. We may otherwise share information with the Home Office. Your licence application will not be determined until you have complied with this guidance.

Home Office online right to work checking service

As an alternative to providing a copy of the documents listed above, applicants may demonstrate their right to work by allowing the licensing authority to carry out a check with the Home Office online right to work checking service.

To demonstrate their right to work via the Home Office online right to work checking service, applicants should include in this application their 9-digit share code (provided to them upon accessing the service at <https://www.gov.uk/prove-right-to-work>) which, along with the applicant's date of birth (provided within this application), will allow the licensing authority to carry out the check.

In order to establish the applicant's right to work, the check will need to indicate that the applicant is allowed to work in the United Kingdom and is not subject to a condition preventing them from doing work relating to the carrying on of a licensable activity.

An online check will not be possible in all circumstances because not all applicants will have an immigration status that can be checked online. The Home Office online right to work checking service sets out what information and/or documentation applicants will need in order to access the service. Applicants who are unable to obtain a share code from the service should submit copy documents as set out above.

Section 20 of 21

NOTES ON REGULATED ENTERTAINMENT

Continued from previous page...

In terms of specific **regulated entertainments** please note that:

- **Plays:** no licence is required for performances between 08:00 and 23.00 on any day, provided that the audience does not exceed 500.
- **Films:** no licence is required for 'not-for-profit' film exhibition held in community premises between 08.00 and 23.00 on any day provided that the audience does not exceed 500 and the organiser (a) gets consent to the screening from a person who is responsible for the premises; and (b) ensures that each such screening abides by age classification ratings.
- **Indoor sporting events:** no licence is required for performances between 08.00 and 23.00 on any day, provided that the audience does not exceed 1000.
- **Boxing or Wrestling Entertainment:** no licence is required for a contest, exhibition or display of Greco-Roman wrestling, or freestyle wrestling between 08.00 and 23.00 on any day, provided that the audience does not exceed 1000. Combined fighting sports – defined as a contest, exhibition or display which combines boxing or wrestling with one or more martial arts – are licensable as a boxing or wrestling entertainment rather than an indoor sporting event.
- **Live music:** no licence permission is required for:
 - a performance of unamplified live music between 08.00 and 23.00 on any day, on any premises.
 - a performance of amplified live music between 08.00 and 23.00 on any day on premises authorised to sell alcohol for consumption on those premises, provided that the audience does not exceed 500.
 - a performance of amplified live music between 08.00 and 23.00 on any day, in a workplace that is not licensed to sell alcohol on those premises, provided that the audience does not exceed 500.
 - a performance of amplified live music between 08.00 and 23.00 on any day, in a church hall, village hall, community hall, or other similar community premises, that is not licensed by a premises licence to sell alcohol, provided that (a) the audience does not exceed 500, and (b) the organiser gets consent for the performance from a person who is responsible for the premises.
 - a performance of amplified live music between 08.00 and 23.00 on any day, at the non-residential premises of (i) a local authority, or (ii) a school, or (iii) a hospital, provided that (a) the audience does not exceed 500, and (b) the organiser gets consent for the performance on the relevant premises from: (i) the local authority concerned, or (ii) the school or (iii) the health care provider for the hospital.
- **Recorded Music:** no licence permission is required for:
 - any playing of recorded music between 08.00 and 23.00 on any day on premises authorised to sell alcohol for consumption on those premises, provided that the audience does not exceed 500.
 - any playing of recorded music between 08.00 and 23.00 on any day, in a church hall, village hall, community hall, or other similar community premises, that is not licensed by a premises licence to sell alcohol, provided that (a) the audience does not exceed 500, and (b) the organiser gets consent for the performance from a person who is responsible for the premises.
 - any playing of recorded music between 08.00 and 23.00 on any day, at the non-residential premises of (i) a local authority, or (ii) a school, or (iii) a hospital, provided that (a) the audience does not exceed 500, and (b) the organiser gets consent for the performance on the relevant premises from: (i) the local authority concerned, or (ii) the school proprietor or (iii) the health care provider for the hospital.

Continued from previous page...

- Dance: no licence is required for performances between 08.00 and 23.00 on any day, provided that the audience does not exceed 500. However, a performance which amounts to adult entertainment remains licensable.
- Cross activity exemptions: no licence is required between 08.00 and 23.00 on any day, with no limit on audience size for:
 - o any entertainment taking place on the premises of the local authority where the entertainment is provided by or on behalf of the local authority;
 - o any entertainment taking place on the hospital premises of the health care provider where the entertainment is provided by or on behalf of the health care provider;
 - o any entertainment taking place on the premises of the school where the entertainment is provided by or on behalf of the school proprietor; and
 - o any entertainment (excluding films and a boxing or wrestling entertainment) taking place at a travelling circus, provided that (a) it takes place within a moveable structure that accommodates the audience, and (b) that the travelling circus has not been located on the same site for more than 28 consecutive days.

Section 21 of 21

PAYMENT DETAILS

This fee must be paid to the authority. If you complete the application online, you must pay it by debit or credit card.

Premises Licence Fees are determined by the non-domestic rateable value of the premises.

To find out a premises non domestic rateable value go to the Valuation Office Agency site at http://www.voa.gov.uk/business_rates/index.htm

Band A - No RV to £4300 £100.00

Band B - £4301 to £33000 £190.00

Band C - £33001 to £8700 £315.00

Band D - £87001 to £12500 £450.00*

Band E - £125001 and over £635.00*

*If the premises rateable value is in Bands D or E and the premises is primarily used for the consumption of alcohol on the premises then your are required to pay a higher fee

Band D - £87001 to £12500 £900.00

Band E - £125001 and over £1,905.00

There is an exemption from the payment of fees in relation to the provision of regulated entertainment at church halls, chapel halls or premises of a similar nature, village halls, parish or community halls, or other premises of a similar nature. The costs associated with these licences will be met by central Government. If, however, the licence also authorises the use of the premises for the supply of alcohol or the provision of late night refreshment, a fee will be required.

Schools and sixth form colleges are exempt from the fees associated with the authorisation of regulated entertainment where the entertainment is provided by and at the school or college and for the purposes of the school or college.

If you operate a large event you are subject to ADDITIONAL fees based upon the number in attendance at any one time

Capacity 5000-9999 £1,000.00

Capacity 10000 -14999 £2,000.00

Capacity 15000-19999 £4,000.00

Capacity 20000-29999 £8,000.00

Capacity 30000-39000 £16,000.00

Capacity 40000-49999 £24,000.00

Capacity 50000-59999 £32,000.00

Capacity 60000-69999 £40,000.00

Capacity 70000-79999 £48,000.00

Capacity 80000-89999 £56,000.00

Capacity 90000 and over £64,000.00

* Fee amount (£)

190.00

ATTACHMENTS

AUTHORITY POSTAL ADDRESS

Continued from previous page...

Address

Building number or name

Street

District

City or town

County or administrative area

Postcode

Country

DECLARATION

[Applicable to individual applicants only, including those in a partnership which is not a limited liability partnership] I understand I am not entitled to be issued with a licence if I do not have the entitlement to live and work in the UK (or if I am subject to a condition preventing me from doing work relating to the carrying on of a licensable activity) and that my licence will become invalid if I cease to be entitled to live and work in the UK. The DPS named in this application form is entitled to work in the UK (and is not subject to conditions preventing him or her from doing work relating to a licensable activity) and I have seen a copy of his or her proof of entitlement to work, if appropriate

Ticking this box indicates you have read and understood the above declaration

This section should be completed by the applicant, unless you answered "Yes" to the question "Are you an agent acting on behalf of the applicant?"

* Full name

* Capacity

Date (dd/mm/yyyy)

Once you're finished you need to do the following:

1. Save this form to your computer by clicking file/save as...
2. Go back to <https://www.gov.uk/apply-for-a-licence/premises-licence/epping-forest/apply-1> to upload this file and continue with your application.

Don't forget to make sure you have all your supporting documentation to hand.

IT IS AN OFFENCE LIABLE TO SUMMARY CONVICTION TO A FINE OF ANY AMOUNT UNDER SECTION 158 OF THE LICENSING ACT 2003, TO MAKE A FALSE STATEMENT IN OR IN CONNECTION WITH THIS APPLICATION

IT IS AN OFFENCE UNDER SECTION 24B OF THE IMMIGRATION ACT 1971 FOR A PERSON TO WORK WHEN THEY KNOW, OR HAVE REASONABLE CAUSE TO BELIEVE, THAT THEY ARE DISQUALIFIED FROM DOING SO BY REASON OF THEIR IMMIGRATION STATUS. THOSE WHO EMPLOY AN ADULT WITHOUT LEAVE OR WHO IS SUBJECT TO CONDITIONS AS TO EMPLOYMENT WILL BE LIABLE TO A CIVIL PENALTY UNDER SECTION 15 OF THE IMMIGRATION, ASYLUM AND NATIONALITY ACT 2006 AND PURSUANT TO SECTION 21 OF THE SAME ACT, WILL BE COMMITTING AN OFFENCE WHERE THEY DO SO IN THE KNOWLEDGE, OR WITH REASONABLE CAUSE TO BELIEVE, THAT THE EMPLOYEE IS DISQUALIFIED

Epping Forest District Council

Consent of individual to being specified as premises supervisor

I ... Emmanuel Filaitis

Of
.....
.....
.....

hereby confirm that I give my consent to be specified as the designated premises supervisor in relation to the application for variation of designated premises supervisor

by ... Jane Musgrove(name of applicant)

relating to premises licence ... Gods Own Pizza Company... (number of existing licence if any)

for Gods Own Pizza Company,
155 High Road,
Loughton,
IG10 4LF
.....
.....
.....

and any premises licence to be granted or varied in respect of this application made by the above applicant concerning the supply of alcohol at the above named premises.

I also confirm that I am applying for, intend to apply or currently hold a personal licence, details of which I set out below.

Personal Licence Number... LN/210000735

Personal licence issuing authority Epping Forest Council, Civic Offices,
High Street, Epping, CM16 4BZ T: 01992 564000

Signed.....
.....

Print Name..... Emmanuel Filaitis.....

Dated... 30/08/2020.....

KEY

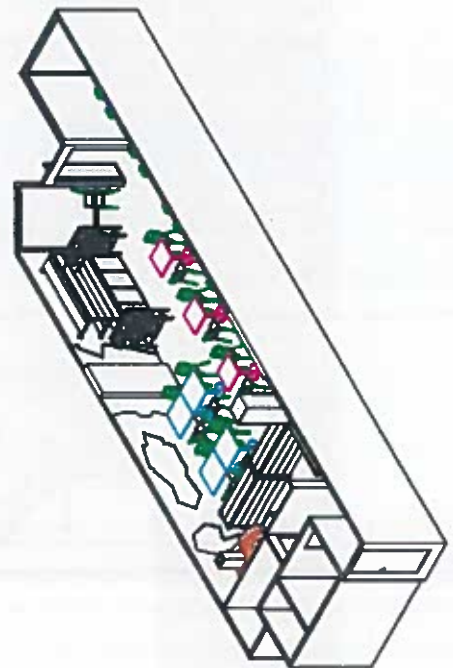
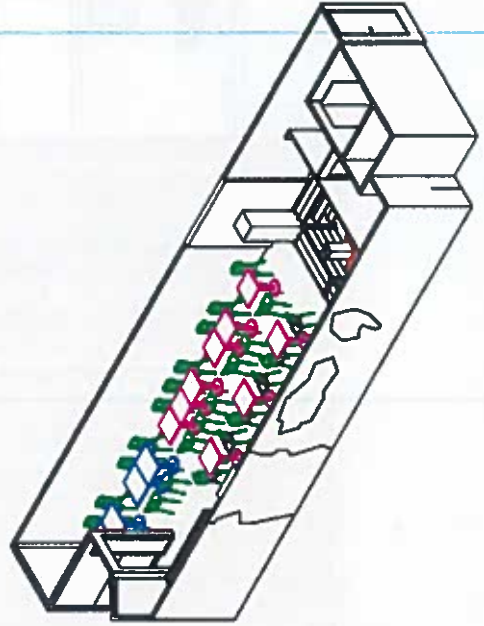
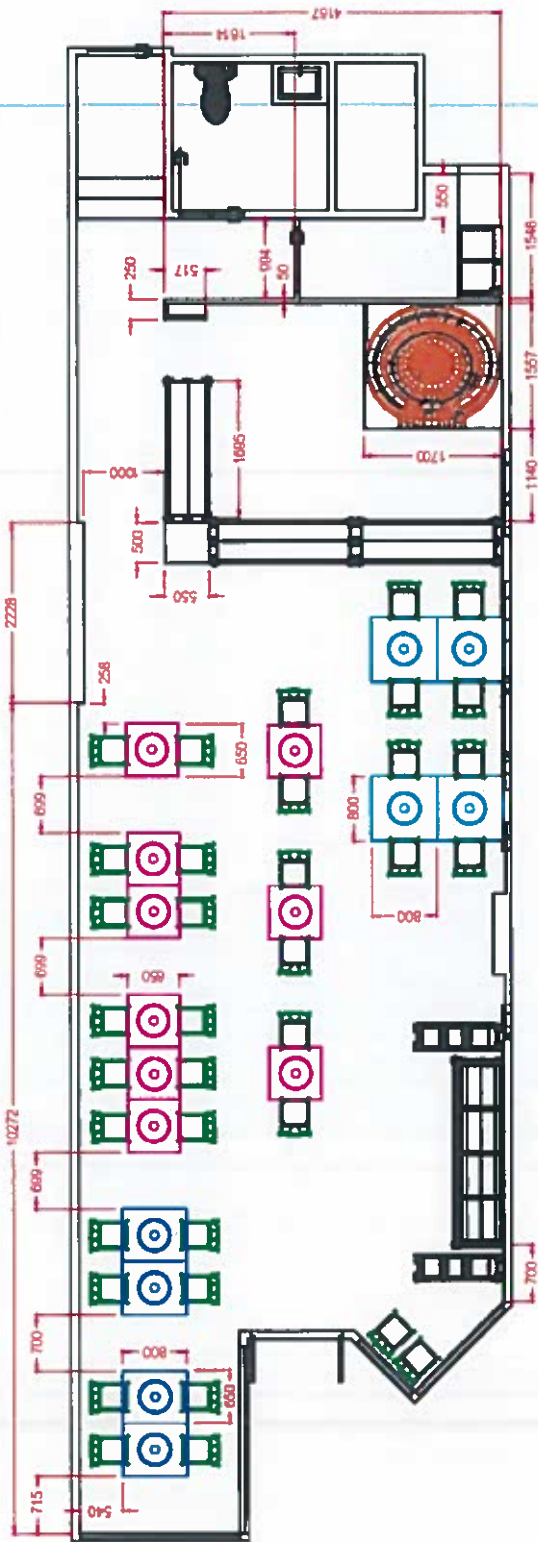

scale 1:30 at A1

Project Name	BT Live Events
Client	BT Live Events
Architect	BT Live Events
Scale	1:30 at A1
Date	
Author	
Checker	
Approver	
Discipline	
Room No.	
Room Name	
Room Area	
Room Volume	
Room Height	
Room Width	
Room Depth	
Room Length	
Room Perimeter	
Room Circumference	
Room Surface Area	
Room Volume	
Room Weight	
Room Density	
Room Temperature	
Room Humidity	
Room Air Quality	
Room Noise Level	
Room Light Level	
Room Sound Level	
Room Vibration Level	
Room Air Flow	
Room Air Pressure	
Room Air Velocity	
Room Air Density	
Room Air Viscosity	
Room Air Thermal Conductivity	
Room Air Thermal Diffusivity	
Room Air Thermal Expansion Coefficient	
Room Air Thermal Capacity	
Room Air Thermal Conductivity	
Room Air Thermal Diffusivity	
Room Air Thermal Expansion Coefficient	
Room Air Thermal Capacity	

KEY

 Licensable area

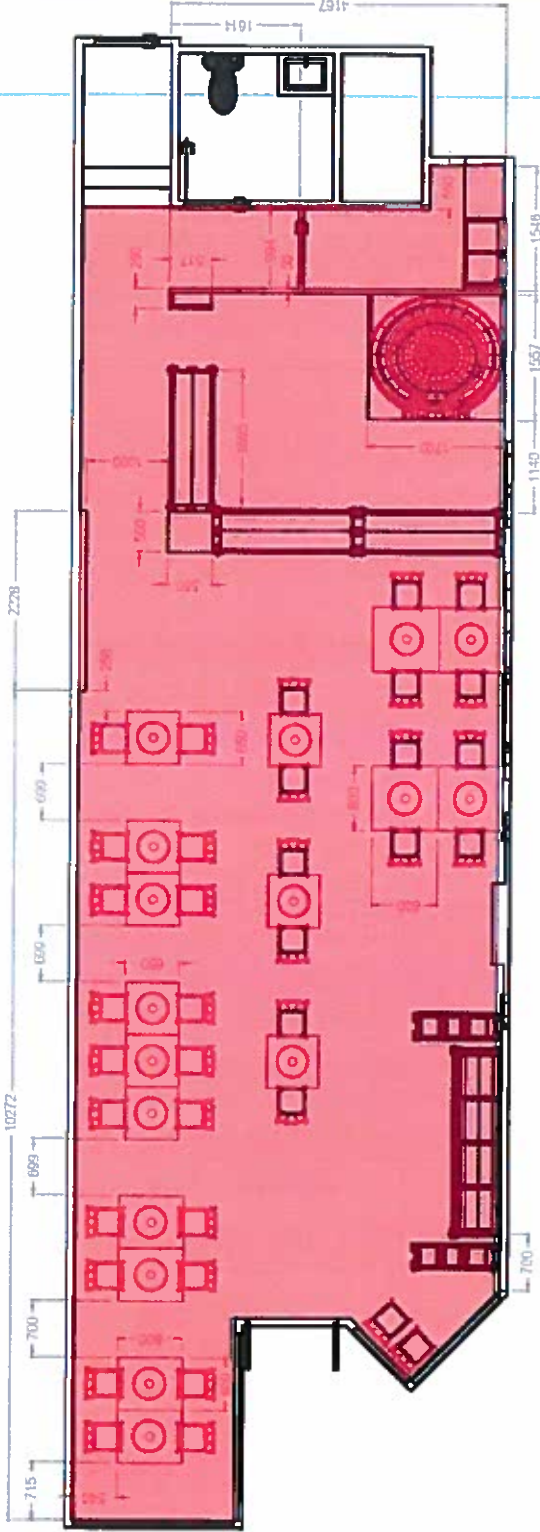

scale 1:30 at A1

Project Name	Project No.	Rev.
B2 Live Events		
Issue		
Date		
Author		
Check		
Approved		

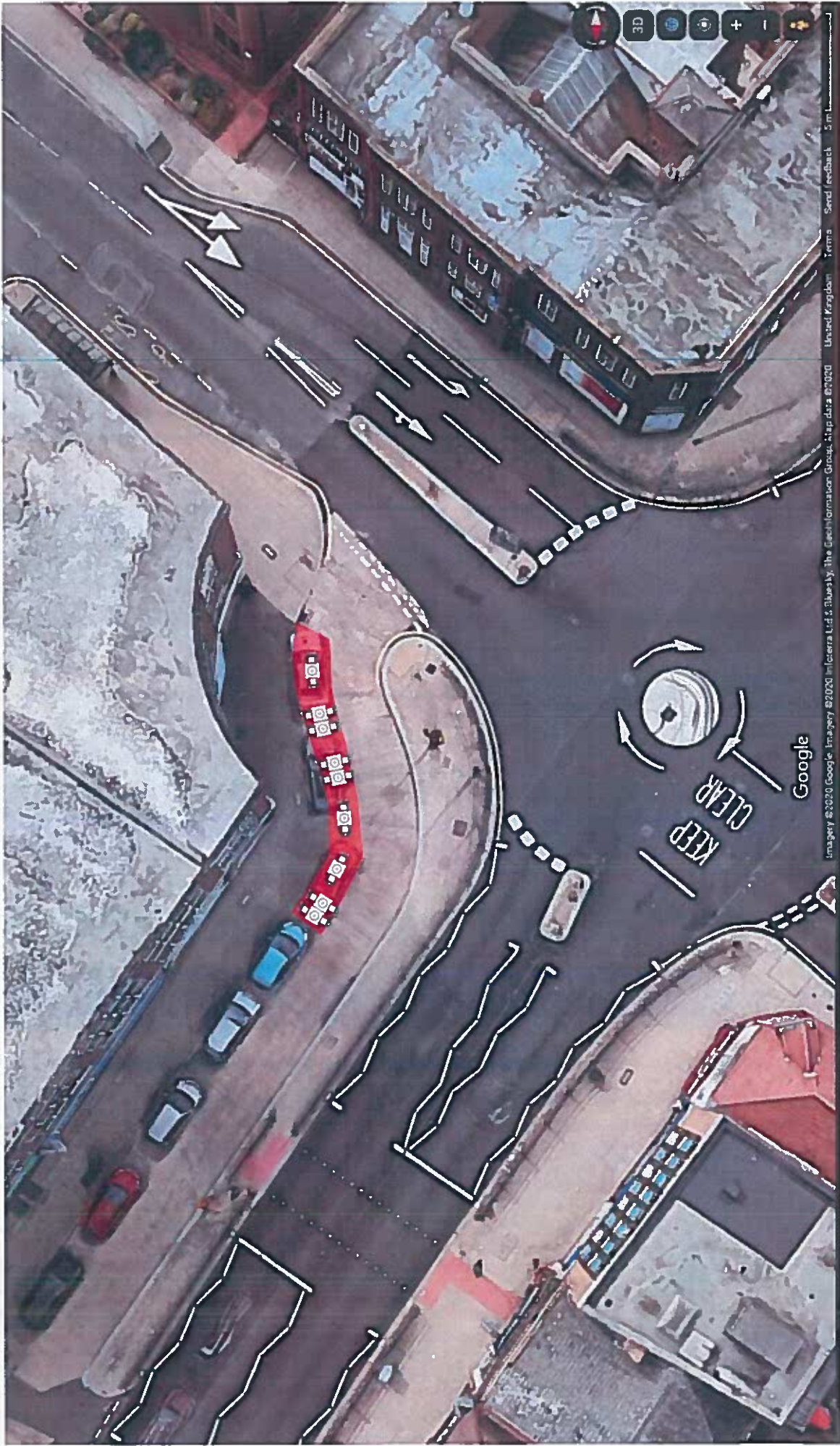

■ Licensable area

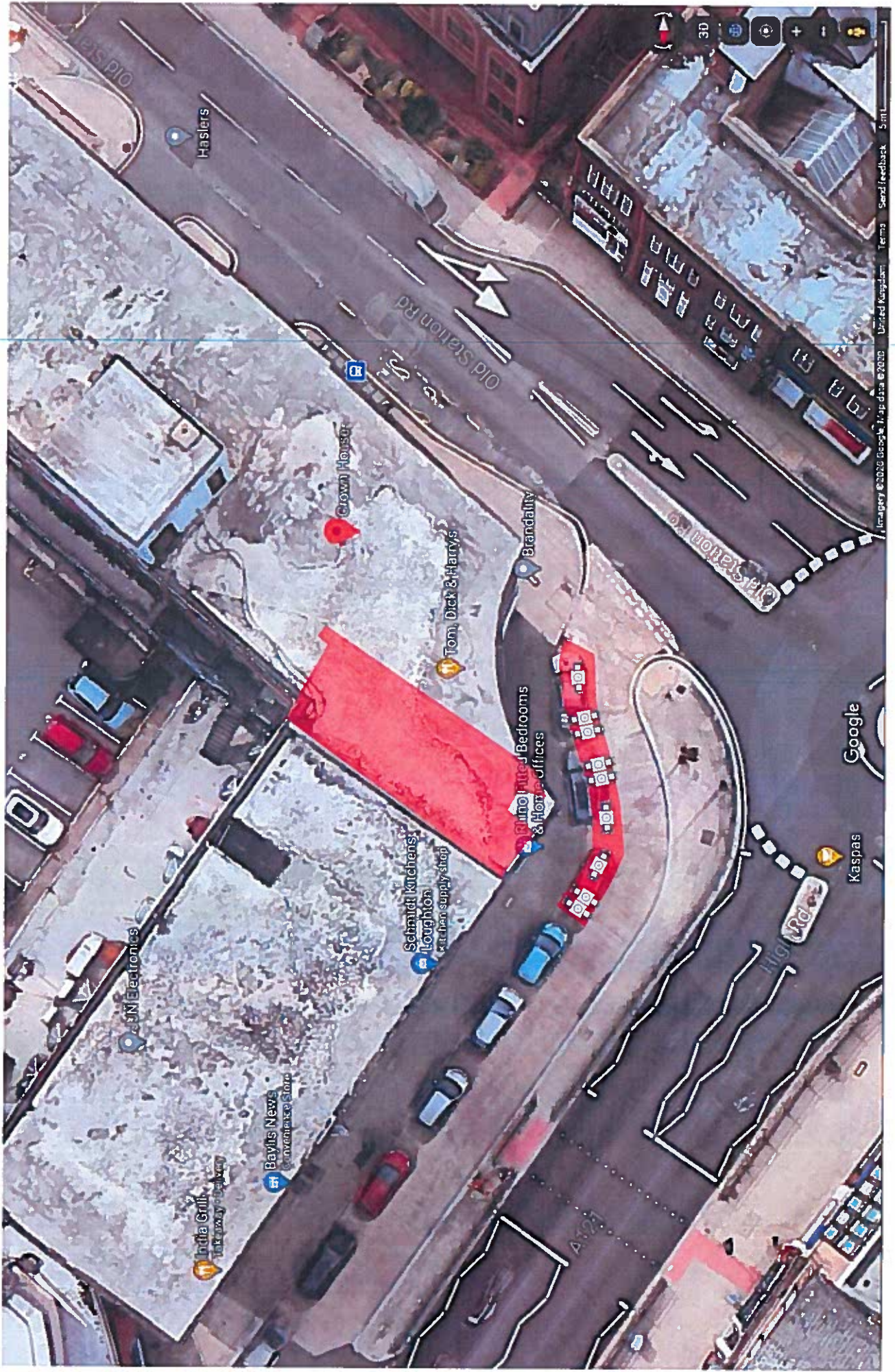

Announcements **Planned roadworks** Licensing applications Planning notices General notices Local Authorities

Search for more Public Notices in your area

Change or refine your search

Location

Town or Postcode

Distance (Miles)

Within 10 miles

Keyword

(Optional)

Notice ID

(If known)

Local Authority

(Optional)

- Planning notices
- Licensing Applications
- Planned Roadworks
- General

Search

Have your say

Share your views on matters that affect your local area

Contact your Local Authority

Write to MP

Report a problem

LICENSING TD&H Restaurants Ltd



Notice of Application for a New Premises Licence under the Licensing Act 2003

Notice ID: WAT1915836

Notice effective from 19th November 2020 to 19th December 2020

Share this notice f t w e 0 comments

Get notices by email for this search Enter email address

Save

By signing up you agree to our Terms. We respect your privacy and won't share your data.

Notice of Application for a New Premises Licence under the Licensing Act 2003

Notice is given this day 18 November 2020 that Jane Musgrove of TD&H Restaurants Ltd, Crown House, 151 High Road, Loughton, IG10 4LF has applied to the Licensing office of Epping Forest District Council for a Premises Licence in respect of Gods Own Pizza Company, 155 High Road, Loughton, IG10 4LF.

The proposed licence is to;

- 1) Sell alcohol on and off the premises 11:00 to 00:00 Sunday, Monday, Tuesday and Wednesday and from 11:00 to 00:30 Thursday, Friday, Saturday. Seasonal variations on bank holiday weekends, Christmas period and private functions from 11:00 to 01:00 and New Years Eve to 02:30 New Years Day.
- 2) Live music indoors from 11:00 to 00:00 Monday to Saturday and from 11:00 to 23:00 on Sunday. Seasonal variations on bank holiday weekends, Christmas period and private functions from 11:00 to 00:30 and New Years Eve to 02:00 New Years Day.
- 3) Recorded music on and off the premises from 11:00 to 00:00 Monday to Saturday and from 11:00 to 23:00 on Sunday. Seasonal variations on bank holiday weekends, Christmas period and private functions from 11:00 to 00:30 and New Years Eve to 02:00 New Years Day.
- 4) Late Night refreshments on and off the premises from 23:00 to 00:00 Sunday, Monday, Tuesday, Wednesday and from 11:00 to 00:30 on Thursday, Friday, Saturday. Seasonal variations on bank holiday weekends, Christmas period and private functions from 23:00 to 01:00 and New Years Eve to 02:30 New Years Day.
- 5) Opening Hours 11:00 to 01:00 Monday to Saturday and from 11:00 to 00:00 Sunday. Seasonal variations on bank holiday weekends, Christmas period and private functions from 11:00 to 01:30 and New Years Eve from 11:00 to 03:00 New Years Day.

The register of licensed premises is maintained at the Licensing Office of Epping Forest District Council, Civic Offices, High Street, Epping, Essex, CM16 4BZ. Applications for premises licences may be inspected at this office during office hours. Anyone wishing

to oppose this application must give written notice to the Licensing Office within 28 days of this notice.

It is an offence knowingly or recklessly to make a false statement in connection with an application which could lead to a fine on summary conviction (maximum £5000)

Attachments

WAT1915836 pdf

[Download](#)

Share this notice [f](#) [t](#) [w](#) [e](#) [b](#)

Comments

[Sign in](#) or [Register](#) to leave a comment and/or receive comment alerts.

Related notices

- 

LICENSING APPLICATIONS
Notice of Application for a Premises Licence under the Licensing Act 2003
Notice of Application for a Premises Licence under the Licensing Act 2003 Notice is given this day 5th September 2019 that The Loughton Club
0 miles
Notice effective from **Thu 12 Sep 19** to **Sat 12 Oct 19**
- 

LICENSING APPLICATIONS
Notice of Application for a Premises Licence under the Licensing Act 2003
Notice of Application for a Premises Licence under the Licensing Act 2003 Notice is given this day 22nd August 2019 that The Loughton Club Ltd of 8
0 miles
Notice effective from **Thu 29 Aug 19** to **Sat 28 Sep 19**
- 

GENERAL
THE LOPPING ENDOWMENT 132nd Annual Meeting
www.loppinghall.org.uk THE LOPPING ENDOWMENT The Directors give notice that the 132nd Annual Meeting and ELECTION OF DIRECTORS will be
0.1 miles
Notice effective from **Thu 13 Apr 17** to **Sat 13 May 17**
- 

LICENSING APPLICATIONS
Notice of Application for a Variation of a
Notice of Application for a Variation of a Premises Licence under the Licensing Act 2003 Notice is given this day 23rd January 2020 that Tom
0.1 miles
Notice effective from **Thu 30 Jan 20** to **Sat 29 Feb 20**
- 

GENERAL
(MISCELLANEOUS PROVISIONS) ACT 1982 Street Trading Consent
PUBLIC NOTICE LOCAL GOVERNMENT (MISCELLANEOUS PROVISIONS) ACT 1982 Street Trading Consent An application has been made by Stephen Cook to
0.1 miles
Notice effective from **Thu 16 Jul 20** to **Sat 15 Aug 20**

LICENSING APPLICATIONS
Application for Premises Licence

Notice of Application for a New Premises Licence under the Licensing Act 2003

Notice is given this day 18 November 2020 that Jane Musgrove of TD&H Restaurants Ltd, Crown House, 151 High Road, Loughton, IG10 4LF has applied to the Licensing office of Epping Forest District Council for a Premises Licence in respect of Gods Own Pizza Company, 155 High Road, Loughton, IG10 4LF.

The proposed licence is to;

- 1) Sell alcohol on and off the premises 11:00 to 00:00 Sunday, Monday, Tuesday and Wednesday and from 11:00 to 00:30 Thursday, Friday, Saturday. Seasonal variations on bank holiday weekends, Christmas period and private functions from 11:00 to 01:00 and New Years Eve to 02:30 New Years Day.
- 2) Live music indoors from 11:00 to 00:00 Monday to Saturday and from 11:00 to 23:00 on Sunday. Seasonal variations on bank holiday weekends, Christmas period and private functions from 11:00 to 00:30 and New Years Eve to 02:00 New Years Day.
- 3) Recorded music on and off the premises from 11:00 to 00:00 Monday to Saturday and from 11:00 to 23:00 on Sunday. Seasonal variations on bank holiday weekends, Christmas period and private functions from 11:00 to 00:30 and New Years Eve to 02:00 New Years Day.
- 4) Late Night refreshments on and off the premises from 23:00 to 00:00 Sunday, Monday, Tuesday, Wednesday and from 11:00 to 00:30 on Thursday, Friday, Saturday. Seasonal variations on bank holiday weekends, Christmas period and private functions from 23:00 to 01:00 and New Years Eve to 02:30 New Years Day.
- 5) Opening Hours 11:00 to 01:00 Monday to Saturday and from 11:00 to 00:00 Sunday. Seasonal variations on bank holiday weekends, Christmas period and private functions from 11:00 to 01:30 and New Years Eve from 11:00 to 03:00 New Years Day.

The register of licensed premises is maintained at the Licensing Office of Epping Forest District Council, Civic Offices, High Street, Epping, Essex, CM16 4BZ. Applications for premises licences may be inspected at this office during office hours. Anyone wishing to oppose this application must give written notice to the Licensing Office within 28 days of this notice.

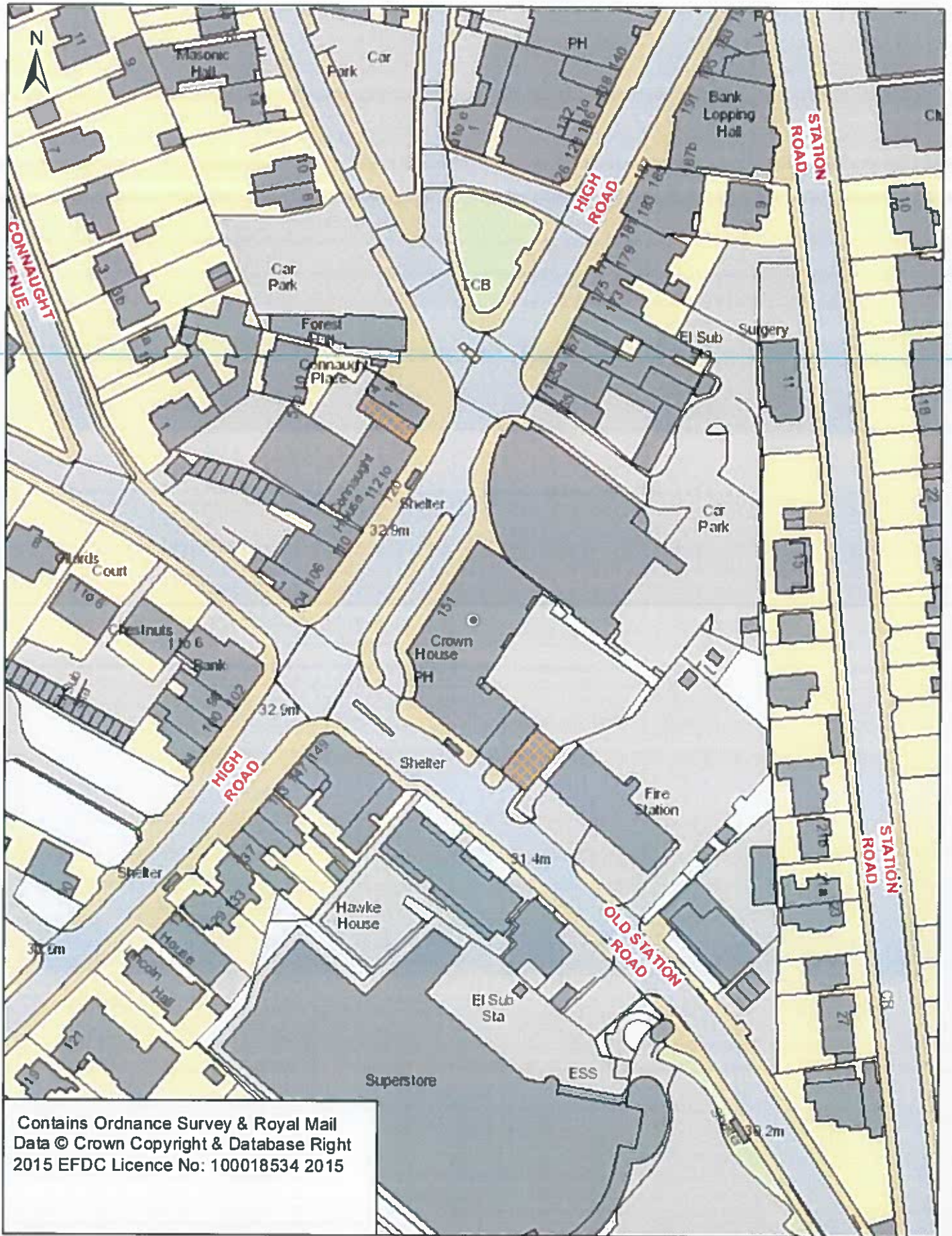

Handan Ibrahim

From: Ronan McManus 42080692 <Ronan.McManus@essex.police.uk>
Sent: 19 November 2020 13:14
To: Licensing
Subject: Premises Licence Gods Own pizza company
Attachments: RE: Premises Licence Gods Own Pizza Company

CAUTION: This Message originated outside of Epping Forest District Council. Do not click links or open attachments unless you recognise the sender and know the content is safe.

Good afternoon ,

I have been in contact with the applicant for the above premises where I had issues with crime & disorder section . The applicant has come back with the below comments . In addition I have attached the email chain for confirmation.

Can I propose the following amendments please to section 18 of 21 b) Prevention of Crime and Disorder.

“There will be CCTV in operation in the form of a recordable system. Cameras shall encompass all areas of the premises inside and outside and where the supply and sale of alcohol occurs. Equipment will be maintained and regularly checked. The DPS or another member of staff will be capable of downloading the CCTV footage and supplied to the police or licensing authority. Recordings will be kept for 28 days.

Excessive drunkenness, will not be tolerated on the premises and staff will be asking customers to leave the premises and warned that the police will be called if they fail to leave.

The premises have a Zero tolerance to drugs on the premises, staff will ask any customers to immediately leave the premises if we suspect they are in possession of or have been taking drugs. The staff will also inform the customers, that the Police will be called if we suspect a customer is in possession of or has been taking drugs on the premises.

Anti-social behaviour will not be tolerated on the premises or when leaving the premises. Staff and management will be trained to advise customers that they must leave the premises quietly and to respect the local residents especially in the evenings or early hours of the morning. “

If these additions are made to the application Essex police have no representations

Thank you



Ronan McManus (80692)

County Licensing Officer

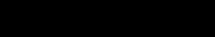
101 (Ext: 406363) 

Braintree Police Station, Blyth's Meadow, Braintree. CM7 3DJ

This email and any other accompanying document(s) contain information from Kent Police and/or Essex Police, which is confidential or privileged. The information is intended to be for the exclusive use of the individual(s) or bodies to whom it is addressed. The content, including any subsequent replies, could be disclosable if relating to a criminal investigation or civil proceedings. If you are not the intended recipient, be aware that any disclosure, copying, distribution or other use of the contents of this information is prohibited. If you have received this email in error, please notify us immediately by contacting the sender or telephoning Kent Police on 01622 690690 or Essex Police on 01245 491491, as appropriate. For further information regarding Kent Police's or Essex Police's use of

personal data please go to <https://www.kent.police.uk/hyg/privacy/> or <https://www.essex.police.uk/hyg/privacy/>.
Additionally for our Terms and Conditions please go to <https://www.kent.police.uk/hyg/terms-conditions/> or <https://www.essex.police.uk/hyg/terms-conditions/>

Handan Ibrahim

From: Jane Musgrove <jane.musgrove@m10group.co.uk>
Sent: 19 November 2020 13:05
To: Ronan.McManus
Cc: manos
Subject: RE: Premises Licence Gods Own Pizza Company

Dear Ronan

Thank you for taking the time to contact me and discuss this element of our licence application.

Can I propose the following amendments please to section 18 of 21 b) Prevention of Crime and Disorder:

"There will be CCTV in operation in the form of a recordable system. Cameras shall encompass all areas of the premises inside and outside and where the supply and sale of alcohol occurs. Equipment will be maintained and regularly checked. The DPS or another member of staff will be capable of downloading the CCTV footage and supplied to the police or licensing authority. Recordings will be kept for 28 days.

Excessive drunkenness, will not be tolerated on the premises and staff will be asking customers to leave the premises and warned that the police will be called if they fail to leave.

The premises have a Zero tolerance to drugs on the premises, staff will ask any customers to immediately leave the premises if we suspect they are in possession of or have been taking drugs. The staff will also inform the customers, that the Police will be called if we suspect a customer is in possession of or has been taking drugs on the premises.

Anti-social behaviour will not be tolerated on the premises or when leaving the premises. Staff and management will be trained to advise customers that they must leave the premises quietly and to respect the local residents especially in the evenings or early hours of the morning. "

Would this be acceptable to you?

I look forward to hearing from you soon.

Kind regards

Jane Musgrove
Business Support Director
TD&H Restaurants Ltd, Media 10 Ltd, Crown House Investments.

From: Ronan McManus 42080692 <Ronan.McManus@essex.police.uk>
Sent: 19 November 2020 12:51
To: Jane Musgrove <jane.musgrove@m10group.co.uk>
Subject: Premises Licence Gods Own Pizza Company

Good afternoon Jane ,

Thank you for your time this afternoon , as discussed I have reviewed the application and I wanted to draw your attention to Section 18 Of 21 b) Prevention of crime & disorder

The comments

- "The possession or taking of drugs will not be tolerated on the premises" – Could I suggest that a "Zero tolerance to drugs" is highlighted to customers in the form of signs openly displayed with the Police being called as part of the premises policy.
- "Anti-Social behaviour will not be tolerate on the premises" – May I suggest that signage is displayed advising customers to leave quietly and respect local residents.

Thank you



Ronan McManus (80692)

County Licensing Officer

101 (Ext: 406363) 

 Braintree Police Station, Blyth's Meadow, Braintree. CM7 3DJ

This email and any other accompanying document(s) contain information from Kent Police and/or Essex Police, which is confidential or privileged. The information is intended to be for the exclusive use of the individual(s) or bodies to whom it is addressed. The content, including any subsequent replies, could be disclosable if relating to a criminal investigation or civil proceedings. If you are not the intended recipient, be aware that any disclosure, copying, distribution or other use of the contents of this information is prohibited. If you have received this email in error, please notify us immediately by contacting the sender or telephoning Kent Police on 01622 690690 or Essex Police on 01245 491491, as appropriate. For further information regarding Kent Police's or Essex Police's use of personal data please go to <https://www.kent.police.uk/hyg/privacy/> or <https://www.essex.police.uk/hyg/privacy/>. Additionally for our Terms and Conditions please go to <https://www.kent.police.uk/hyg/terms-conditions/> or <https://www.essex.police.uk/hyg/terms-conditions/>

This email is confidential and may well also be legally privileged. If you have received this email in error, you are in notice of its status. Please notify the sender immediately by reply e-mail and then delete this message from your system. Please do not copy or use it for any purpose, or disclose its contents to any other person: to do so could be in breach of confidence. Thank you for your cooperation. Media 10 Ltd is registered in England No. 4616235. Registered office: Crown House, 151 High Road, Loughton, IG10 4LF

Handan Ibrahim

From: Jane Musgrove <jane.musgrove@m10group.co.uk>
Sent: 24 November 2020 09:03
To: Handan Ibrahim
Cc: Jane Musgrove
Subject: RE: New Premises Licence: Gods Own Pizza, 155 High Road, Loughton, IG10 4LF (Ref: WK/202042716)

CAUTION: This Message originated outside of Epping Forest District Council. Do not click links or open attachments unless you recognise the sender and know the content is safe.

I am happy with that amendment.

From: Handan Ibrahim <hibrahim@eppingforestdc.gov.uk>
Sent: 24 November 2020 09:01
To: Jane Musgrove <jane.musgrove@m10group.co.uk>
Subject: FW: New Premises Licence: Gods Own Pizza, 155 High Road, Loughton, IG10 4LF (Ref: WK/202042716)

Hi Jane,

Chris from our noise enforcement team has asked if you will accept the condition highlighted in black below to be added to your licence, under the prevention of public nuisance. The condition you offered on the application is shown below and is highlighted in red. If you accept this to be added to your licence if it is granted I will get back to Chris to confirm that you accept.

Kind Regards

Mrs Handan Ibrahim
Licensing Compliance Officer
Licensing Team,
Regulatory Service,
Commercial and Regulatory Service Directorate
Tel: 019925 64153
Email: hibrahim@eppingforestdc.gov.uk
Monday to Wednesday

(Please cc Mrs Denise Bastick, Licensing Compliance Officer dbastick@eppingforestdc.gov.uk Tel: 01992 564334 Thursday-Friday)

From: Christopher Smith <CSmith@eppingforestdc.gov.uk>
Sent: 23 November 2020 09:35
To: Handan Ibrahim <hibrahim@eppingforestdc.gov.uk>
Subject: RE: New Premises Licence: Gods Own Pizza, 155 High Road, Loughton, IG10 4LF (Ref: WK/202042716)

Hi Handan,

I would like to solid up one of the offered conditions in S.18, part d – Prevention of Public nuisance.

The DPS will ensure that music will be kept to a suitable volume.

- The DPs will ensure that the music (live and recorded) both inside and outside of the premises is kept at a level which does not cause an unreasonable annoyance or Statutory Nuisance to noise sensitive properties.

Apart from that I have no comments are you able to check with the applicant that they are happy for the change?

Chris

From: Handan Ibrahim <hibrahim@eppingforestdc.gov.uk>

Sent: 18 November 2020 15:47

To: Christopher Smith <CSmith@eppingforestdc.gov.uk>; Nicki Glasscock <NGlasscock@eppingforestdc.gov.uk>; Cllr.A Beales <cldr.abeales@eppingforestdc.gov.uk>; Cllr.R Baldwin <cldr.rbaldwin@eppingforestdc.gov.uk>; cldr.valerie.metcalfe@essex.gov.uk; 'contact@loughton-tc.gov.uk' <contact@loughton-tc.gov.uk>; Brian Stalabrass <BStalabrass@eppingforestdc.gov.uk>; Contact Planning <contactplanning@eppingforestdc.gov.uk>; County Council Public Health <mark.carroll@essex.gov.uk>; EFDC Environmental Health <environmentalhealth@eppingforestdc.gov.uk>; Essex Fire & Rescue <SouthWestGroupSDP@essex-fire.gov.uk>; Essex Police HUB (licensing.applications@essex.police.uk) <licensing.applications@essex.police.uk>; Head Of Child Protection (licenceapplications@essex.gov.uk) <licenceapplications@essex.gov.uk>; Health & Safety Executive (Richard.Young@hse.gov.uk) <Richard.Young@hse.gov.uk>; Michael Richardson <MRichardson@eppingforestdc.gov.uk>; The Home Office <Alcohol@homeoffice.gsi.gov.uk>; Trading Standards (Trading.Standards@essex.gov.uk) <Trading.Standards@essex.gov.uk>

Cc: Denise Bastick <dbastick@eppingforestdc.gov.uk>

Subject: RE: New Premises Licence: Gods Own Pizza, 155 High Road, Loughton, IG10 4LF (Ref: WK/202042716)

Good afternoon,

I have received an application for a new premises licence for the above address. The application is for a new pizza restaurant, the applicant is applying for the following licensable activities:

Live Music (indoors)

Monday to Saturday 11:00-00:00

Sunday 11:00-23:00

Season variations to include Christmas Eve, Christmas Day, Boxing Day, New Years Day and the day preceding any bank holidays timings 11:00-00:30 and New Years Eve 11:00-02:00

Provision of recorded music (both indoors and outdoors)

Monday to Saturday 11:00-00:00

Sunday 11:00-23:00

Season variations to include Christmas Eve, Christmas Day, Boxing Day, New Years Day and the day preceding any bank holidays timings 11:00-00:30 and New Years Eve 11:00-02:00

Late Night Refreshments (both indoors and outdoors)

Sunday to Wednesday 23:00-00:00

Thursday-Saturday 23:00-00:30

Season variations to include Christmas Eve, Christmas Day, Boxing Day, New Years Day and the day preceding any bank holidays timings 11:00-01:00 and New Years Eve 11:00-02:30

Supply of Alcohol (both on and off the premises)

Sunday to Wednesday 11:00-00:00

Thursday to Saturday 11:00-00:30

Season variations to include Christmas Eve, Christmas Day, Boxing Day, New Years Day and the day preceding any bank holidays timings 11:00-01:00 and New Years Eve 11:00-02:30

Hours Premises will be open to the public

Monday to Saturday 11:00-01:00

Sunday 11:00-00:00

Season variations to include Christmas Eve, Christmas Day, Boxing Day, New Years Day and the day preceding any bank holidays timings 11:00-01:30 and New Years Eve 11:00-03:00

Please note that I have attached an un-redacted copy of the application ,DPS consent and plan.
Finally please note that the application contains personal and sensitive information; Therefore this is not for public viewing.

County Councillor Valerie Metcalfe, Cllr Amy Beales and Cllr Roger Baldwin have also been included as interested parties.

The start date of the consultation will be **18th November 2020**, end of consultation will be **15th December 2020**.
Please let me have any comments or objections by then.

Thank you

Kind Regards

Mrs Handan Ibrahim
Licensing Compliance Officer
Licensing Team,
Regulatory Service,
Commercial and Regulatory Service Directorate
Tel: 019925 64153
Email: hibrahim@eppingforestdc.gov.uk
Monday to Wednesday

(Please cc Mrs Denise Bastick, Licensing Compliance Officer dbastick@eppingforestdc.gov.uk Tel: 01992 564334
Thursday-Friday)

Epping Forest District Council
www.eppingforestdc.gov.uk



Safer spaces is a council-led programme to help kickstart the local economy and reopen high streets in the Epping Forest district [Click Here to have your say on social distancing and safer spaces](#)

Our employees are working from home and have access to emails and telephones. We are doing everything we can to support our residents and local businesses. To avoid risk of cross-contamination please don't send items and correspondence through the post unless absolutely necessary. For up to date information and service updates go to our website at www.eppingforestdc.gov.uk. Stay alert. Control the virus. Save lives.

Disclaimer Epping Forest District Council

If you received this email by mistake, please let us know and delete it. We ask you to respect any confidential or private information in the email. Do not share it unless appropriate to do so. We take precautions to minimise risk but we cannot guarantee the safety, confidentiality and security of the internet. Please carry out your own virus checks on any attachments. We are not liable or bound by the content of this email. Our employees are fully responsible for the content of their emails and we expect them to remain within the law. However, the views expressed by our employees may not necessarily reflect the policies of Epping Forest District Council.

This email is confidential and may well also be legally privileged. If you have received this email in error, you are in notice of its status. Please notify the sender immediately by reply e-mail and then delete this message from your system. Please do not copy or use it for any purpose, or disclose its contents to any other person: to do so could be in breach of confidence. Thank you for your cooperation. Media 10 Ltd is registered in England No. 4616235. Registered office: Crown House, 151 High Road, Loughton, IG10 4LF

Handan Ibrahim

From: Christopher Smith
Sent: 24 November 2020 09:07
To: Handan Ibrahim
Subject: RE: New Premises Licence: Gods Own Pizza, 155 High Road, Loughton, IG10 4LF (Ref: WK/202042716)

Hi Handan,

I am satisfied with the application and have no objections/comments.

Chris

From: Handan Ibrahim <hibrahim@eppingforestdc.gov.uk>
Sent: 24 November 2020 09:05
To: Christopher Smith <CSmith@eppingforestdc.gov.uk>
Subject: FW: New Premises Licence: Gods Own Pizza, 155 High Road, Loughton, IG10 4LF (Ref: WK/202042716)

Hi Chris,

Please see response below. They are happy for the amendment condition to be added. Please confirm if you are satisfied and that you have no further comments or objections.

Thank you

Handan

From: Jane Musgrove <jane.musgrove@m10group.co.uk>
Sent: 24 November 2020 09:03
To: Handan Ibrahim <hibrahim@eppingforestdc.gov.uk>
Cc: Jane Musgrove <jane.musgrove@m10group.co.uk>
Subject: RE: New Premises Licence: Gods Own Pizza, 155 High Road, Loughton, IG10 4LF (Ref: WK/202042716)

CAUTION: This Message originated outside of Epping Forest District Council. Do not click links or open attachments unless you recognise the sender and know the content is safe.

I am happy with that amendment.

From: Handan Ibrahim <hibrahim@eppingforestdc.gov.uk>
Sent: 24 November 2020 09:01
To: Jane Musgrove <jane.musgrove@m10group.co.uk>
Subject: FW: New Premises Licence: Gods Own Pizza, 155 High Road, Loughton, IG10 4LF (Ref: WK/202042716)

Hi Jane,

Chris from our noise enforcement team has asked if you will accept the condition highlighted in black below to be added to your licence, under the prevention of public nuisance. The condition you offered on the application is shown below and is highlighted in red. If you accept this to be added to your licence if it is granted I will get back to Chris to confirm that you accept.

Kind Regards

Mrs Handan Ibrahim
Licensing Compliance Officer
Licensing Team,
Regulatory Service,
Commercial and Regulatory Service Directorate
Tel: 019925 64153
Email: hibrahim@eppingforestdc.gov.uk
Monday to Wednesday

(Please cc Mrs Denise Bastick, Licensing Compliance Officer dbastick@eppingforestdc.gov.uk Tel: 01992 564334
Thursday-Friday)

From: Christopher Smith <CSmith@eppingforestdc.gov.uk>
Sent: 23 November 2020 09:35
To: Handan Ibrahim <hibrahim@eppingforestdc.gov.uk>
Subject: RE: New Premises Licence: Gods Own Pizza, 155 High Road, Loughton, IG10 4LF (Ref: WK/202042716)

Hi Handan,

I would like to solid up one of the offered conditions in S.18, part d – Prevention of Public nuisance.

The DPS will ensure that music will be kept to a suitable volume.

- The DPs will ensure that the music (live and recorded) both inside and outside of the premises is kept at a level which does not cause an unreasonable annoyance or Statutory Nuisance to noise sensitive properties.

Apart from that I have no comments are you able to check with the applicant that they are happy for the change?

Chris

From: Handan Ibrahim <hibrahim@eppingforestdc.gov.uk>
Sent: 18 November 2020 15:47
To: Christopher Smith <CSmith@eppingforestdc.gov.uk>; Nicki Glasscock <NGlasscock@eppingforestdc.gov.uk>; Cllr.A Beales <cldr.abeales@eppingforestdc.gov.uk>; Cllr.R Baldwin <cldr.rbaldwin@eppingforestdc.gov.uk>; cldr.valerie.metcalfe@essex.gov.uk; 'contact@loughton-tc.gov.uk' <contact@loughton-tc.gov.uk>; Brian Stalabrass <BStalabrass@eppingforestdc.gov.uk>; Contact Planning <contactplanning@eppingforestdc.gov.uk>; County Council Public Health <mark.carroll@essex.gov.uk>; EFDC Environmental Health <environmentalhealth@eppingforestdc.gov.uk>; Essex Fire & Rescue <SouthWestGroupSDP@essex-fire.gov.uk>; Essex Police HUB (licensing.applications@essex.police.uk) <licensing.applications@essex.police.uk>; Head Of Child Protection (licenceapplications@essex.gov.uk) <licenceapplications@essex.gov.uk>; Health & Safety Executive (Richard.Young@hse.gov.uk) <Richard.Young@hse.gov.uk>; Michael Richardson <MRichardson@eppingforestdc.gov.uk>; The Home Office <Alcohol@homeoffice.gsi.gov.uk>; Trading Standards (Trading.Standards@essex.gov.uk) <Trading.Standards@essex.gov.uk>
Cc: Denise Bastick <dbastick@eppingforestdc.gov.uk>
Subject: RE: New Premises Licence: Gods Own Pizza, 155 High Road, Loughton, IG10 4LF (Ref: WK/202042716)

Good afternoon,

I have received an application for a new premises licence for the above address. The application is for a new pizza restaurant, the applicant is applying for the following licensable activities:

Live Music (indoors)

Monday to Saturday 11:00-00:00

Sunday 11:00-23:00

Season variations to include Christmas Eve, Christmas Day, Boxing Day, New Years Day and the day preceding any bank holidays timings 11:00-00:30 and New Years Eve 11:00-02:00

Provision of recorded music (both indoors and outdoors)

Monday to Saturday 11:00-00:00

Sunday 11:00-23:00

Season variations to include Christmas Eve, Christmas Day, Boxing Day, New Years Day and the day preceding any bank holidays timings 11:00-00:30 and New Years Eve 11:00-02:00

Late Night Refreshments (both indoors and outdoors)

Sunday to Wednesday 23:00-00:00

Thursday-Saturday 23:00-00:30

Season variations to include Christmas Eve, Christmas Day, Boxing Day, New Years Day and the day preceding any bank holidays timings 11:00-01:00 and New Years Eve 11:00-02:30

Supply of Alcohol (both on and off the premises)

Sunday to Wednesday 11:00-00:00

Thursday to Saturday 11:00-00:30

Season variations to include Christmas Eve, Christmas Day, Boxing Day, New Years Day and the day preceding any bank holidays timings 11:00-01:00 and New Years Eve 11:00-02:30

Hours Premises will be open to the public

Monday to Saturday 11:00-01:00

Sunday 11:00-00:00

Season variations to include Christmas Eve, Christmas Day, Boxing Day, New Years Day and the day preceding any bank holidays timings 11:00-01:30 and New Years Eve 11:00-03:00

The start date of the consultation will be 18th November 2020, end of consultation will be 15th December 2020. Please let me have any comments or objections by then.

Thank you

Kind Regards

Mrs Handan Ibrahim
Licensing Compliance Officer
Licensing Team,
Regulatory Service,
Commercial and Regulatory Service Directorate
Tel: 019925 64153

Email: hibrahim@eppingforestdc.gov.uk

Monday to Wednesday

(Please cc Mrs Denise Bastick, Licensing Compliance Officer dbastick@eppingforestdc.gov.uk Tel: 01992 564334 Thursday-Friday)

Epping Forest District Council
www.eppingforestdc.gov.uk



Safer spaces is a council-led programme to help kickstart the local economy and reopen high streets in the Epping Forest district [Click Here to have your say on social distancing and safer spaces](#)



UK Government

CORONAVIRUS
STAY ALERT TO STAY SAFE
Go to gov.uk/coronavirus

STAY ALERT • CONTROL THE VIRUS • SAVE LIVES



Our employees are working from home and have access to emails and telephones. We are doing everything we can to support our residents and local businesses. To avoid risk of cross-contamination please don't send items and correspondence through the post unless absolutely necessary. For up to date information and service updates go to our website at www.eppingforestdc.gov.uk. **Stay alert. Control the virus. Save lives.**

Disclaimer Epping Forest District Council

If you received this email by mistake, please let us know and delete it. We ask you to respect any confidential or private information in the email. Do not share it unless appropriate to do so. We take precautions to minimise risk but we cannot guarantee the safety, confidentiality and security of the internet. Please carry out your own virus checks on any attachments. We are not liable or bound by the content of this email. Our employees are fully responsible for the content of their emails and we expect them to remain within the law. However, the views expressed by our employees may not necessarily reflect the policies of Epping Forest District Council.

This email is confidential and may well also be legally privileged. If you have received this email in error, you are in notice of its status. Please notify the sender immediately by reply e-mail and then delete this message from your system. Please do not copy or use it for any purpose, or disclose its contents to any other person: to do so could be in breach of confidence. Thank you for your cooperation. Media 10 Ltd is registered in England No. 4616235. Registered office: Crown House, 151 High Road, Loughton, IG10 4LF

Handan Ibrahim

From: Debra Paris <Debra.Paris@loughton-tc.gov.uk>
Sent: 01 December 2020 16:44
To: Handan Ibrahim; Denise Bastick
Subject: Licensing Application: Gods Own Pizza

CAUTION: This Message originated outside of Epping Forest District Council. Do not click links or open attachments unless you recognise the sender and know the content is safe.

Dear Handan/Denise

Please find below the comments of the Planning & Licensing Committee following its meeting on 30 November 2020.

Notice of Application for a new premises licence under the Licensing Act 2003 in respect of Gods Own Pizza, 155 High Road, Loughton, Essex, IG10 4LF

The Committee OBJECTED to this application for a new premises licence on all four licensing objectives:

1. The prevention of crime and disorder
2. Public safety
3. The prevention of public nuisance
4. The protection of children from harm

Nearby residents have been plagued by late opening hours and loud music leading to public nuisance issues on this corner in the past and would not want to go back to this.

The Committee would withdraw its objection if the applicant agreed that hours be the same as the rest of the High Road licensed premises.

I would be most grateful if you could acknowledge receipt of this email.



Kind regards
Debra

Debra Paris
Planning and Licensing Committee Clerk Loughton Town Council
Loughton Library & Town Hall, Traps Hill, Loughton, IG10 1HD
Tel: 020 8508 4200
Fax: 020 8508 4400
E-mail contact@loughton-tc.gov.uk
Web: www.loughton-tc.gov.uk

Owing to Government Covid-19 restrictions, from Thursday 5 November office staff will be working remotely from home until further notice.

We have full access to emails but reduced capacity to answer telephone calls.

We appreciate your patience and understanding.

facebook

By contacting Loughton Town Council you agree that your contact details may be held and processed for the purpose of corresponding with you. You may request access to the information we hold on you and you may request to be removed as a contact at any time by emailing: contact@loughton-tc.gov.uk A copy of Loughton Town Council's Privacy Notice may be viewed at: <https://tinyurl.com/y8sxohqs>

This email (including attachments) is intended for the recipient(s) named above. It may contain confidential or privileged information and should not be read, copied or otherwise used by any other person unless express permission is given. Any unauthorised use, disclosure or copying is not permitted. If you are not a named recipient, please contact the sender and delete the email from your system. Please be aware that e-mail communication is not guaranteed to be secure. This e-mail has been checked for viruses but no responsibility is accepted for any damage caused by transmission of this e-mail. Opinions expressed may be those of the author and do not necessarily represent the view of Loughton Town Council.

Received 4.12.20

CONNAUGHT AVENUE ESSEX LTD

Epping Forest District Council
Civic Offices
High Street
Epping
CM16 4BZ

2nd December 2020

Dear Sirs

Re: TD&H Restaurants Limited – Gods Own Pizza – 155 High Road Loughton IG10 4LF

Further to your notification received that an application has been made for licensable activities we wish to OBJECT on the following grounds

In 2018 the Home Office issued "*Revised Guidance under section 182 of the Licensing Act 2003*" – this guidance makes specific reference to:

- Anti-social behaviour
- Noise Nuisance

The proposal includes the following licensable activities to which we raise objection

1. Recorded Music played externally until midnight
2. Consumption of alcohol externally until midnight

Our concerns are as follows

Prevention of Crime and Disorder

Late night consumption of alcohol adjacent to the public highway gives rise to potential disorder

Public Safety

Public safety is endangered as a consequence of late-night consumption of alcohol externally and in close proximity to the public realm

Prevention of Public Nuisance

Public nuisance arises as a consequence of large scale music and alcohol consumption externally and late at night

The premises are located 15 metres from Connaught Avenue and Ollards Grove which is a quiet residential area occupied by families

Protection of Children from Harm

Late night external music and consumption of alcohol will inevitably give rise to noise/nuisance which will harm the well being of children through disturbed sleep patterns

CONNAUGHT AVENUE ESSEX LTD

Anti-Social Behaviour

Late night external consumption of alcohol and loud music will inevitably lead to anti-social behaviour

General Comments

We have no objection to those aspects of the application which relate to internal functions nor do we object to the presence of the restaurant

Our objections are solely to the operation of a late-night external drinking venue that will play music and cause general disturbance as set out above

Yours faithfully



Connaught Avenue Essex Limited

Handan Ibrahim

From: Harvey Golding [REDACTED]
Sent: 30 November 2020 14:42
To: Licensing
Cc: Harvey; elka golding
Subject: TD&H Restaurants Ltd - Objections to Licensing Application - Pizza 155 High Road Loughton IG10 4LF

CAUTION: This Message originated outside of Epping Forest District Council. Do not click links or open attachments unless you recognise the sender and know the content is safe.

30 November 2020

The Licensing Team
Epping Forest District Council
By Email

Dear Sirs

On behalf of my wife and I, I write to strongly object to the licensing application made as regards the above premises. This is supposedly a restaurant not yet another night club in this area. The main objections to the granting of these licences For Mon to Sat 11 am to 12 midnight Sunday 11 am to 11pm + Season Variations are as follows:-

Live Music Indoors , Provision of Recorded Music Indoors and Outdoors,

These premises is too small for the proposed and undoubted revelry and is therefore dangerous. *It is not a night club or should it become one. There has been trouble in the past at the next door restaurant which we understand co owns these premises and together they are trying to re-establish the previous night club where there were stabbings and drunks and late night disturbances to the residents of Ollards Grove.* This is a danger to the residents as well as disturbance. As another point our grandchildren stay with us at the weekends and the children will again be woken up with the noise from late night people leaving the restaurant/ night club after drinking and general revelry. It is bad enough now between 11 pm and 12 and we the residents should not be further subjected to scandalous and unruly behaviour. *A restaurant can successfully operate with a limit on an indoor licence until 11pm Monday to Saturday and 10 pm on a Sunday. There should be no licence for outdoors as this would be a public nuisance. Any outdoor licence would also encourage crime and disorder.*

Late night Refreshments (both indoors and outdoors) Sunday to Wednesday 11.00 – 00.00 ; Thursday – Saturday 11.00 - 00.30

Supply of Alcohol (Both on and Off the Premises) Sunday to Wednesday 11.00 – 00.00 ; Thursday – Saturday 11.00 - 00.30

We already have bottles and cans thrown into our front gardens as people leave these High Street Venues late at night disturbing us and our children , people urinating in the street, gangs of youths collecting nearby and this new premises and licensing proposal would substantially increase the crime and disorder as well as public nuisance and impair public safety.

We do not need more alcohol fuelled violence here in Ollards Grove which will be prevented if they are limited as regards to alcohol to sell on the premises only with a meal eaten on those premises. The late night hours are unacceptable to us as residents and on behalf of our young grandchildren. *Please do not grant any off premises alcohol licence and limit the on premises licence to normal licencing hours finishing at 11 pm at the latest.*

Please do not let Ollards Grove lose its Public Safety its peace and tranquillity and its no go area for crime and disorder.

For and on behalf of

Elka and Harvey Golding

[REDACTED]
Ollards Grove
Loughton Essex
[REDACTED]

Handan Ibrahim

From: Gerald Evans [REDACTED]
Sent: 30 November 2020 13:32
To: Licensing
Subject: Licensing applications re: Gods Own Pizza,155 High Road.Loughton,IG10 4LF

CAUTION: This Message originated outside of Epping Forest District Council. Do not click links or open attachments unless you recognise the sender and know the content is safe.

I wish to register my objections to the above applications on the grounds of potential Public Nuisance.

The main reason for the objection relates

1. Outdoor music and refreshments at a late hour adjacent to Loughton High Road with potential to produce excessive noise and congestion.
2. In the application there is no mention of location of seating and tables, no mention of number therefore this could potentially be unlimited.
3. As there is no mention of where or how refreshments are taken this could lead to a large crowd of people gathering in the area at an unreasonable hour.

The late times applied for are unreasonable with potential to cause public nuisance;-

Recorded Music Outdoors to Midnight weekdays should be limited to 11p.m.

Late night refreshments outdoors should be limited to 11p.m. on all days

Supply of alcohol off the premises limited to 11p.m.

Hours of opening limited to 11p.m.

Signed:

[REDACTED]
[REDACTED] Station Road
Loughton
[REDACTED]

Connaught Avenue
Loughton
Essex

Telephone

Email -

The Licensing Team
Epping Forest District Council
Civic Offices
High Street
Epping
Essex
CM16 4BZ

6th December 2020

Dear Sirs,

Attached hereto are our Representations (Objections) about the License Application for 155, High Road, Loughton, Essex IG10 4LF. We will be grateful if you ensure that the members of the relevant sub-committee each have a copy of our Representations.

We are minded to attend the Meeting of the sub-committee and to this end we will be grateful if you will: -

- Let us know the Date, Location and Time of Meeting of the Sub-committee, and
- The names of those who will form the Sub-committee.

Yours faithfully,

Celestina and David Hattrell

**Objections (from Celestina and David Hattrell [REDACTED] Connaught Avenue,
Loughton)**

The Prevention of Crime and Disorder

If approval is given to play music (either indoors or outdoors) the noise may well be a nuisance to us (depending on the wind direction), causing a detrimental impact on our lives. Please clarify what "Provision of recorded music (both indoors and outdoors)" means. The Footpath here is relatively narrow and its intended purpose is the passage of pedestrians. Therefore, no restriction of the width of the footpath should be permitted.

If approval is given for extended hours, the detrimental impacts will be for longer.

With regards to the supply of alcohol, this is largely a residential area and we strongly object to another source of alcohol being licensed. Please clarify what "Supply of alcohol (both on and off the premises)" means. It will become an attraction for those who wish to imbibe at this end of town, with any accompanying anti-social behaviour. This will be exacerbated because of the premises being relatively close to Loughton Station and it will therefore attract people from outside this area.

Parking in this area is already difficult and any approval will only make this worse.

Public Safety

As above.

The Prevention of Public Nuisance

As above.

The Protection of Children from Harm

Since no Children currently live with us, we cannot object under this heading, but if we were responsible for any children we would object as above.